Schöne Minka, ich muß scheiden

www.franzdorfer.com
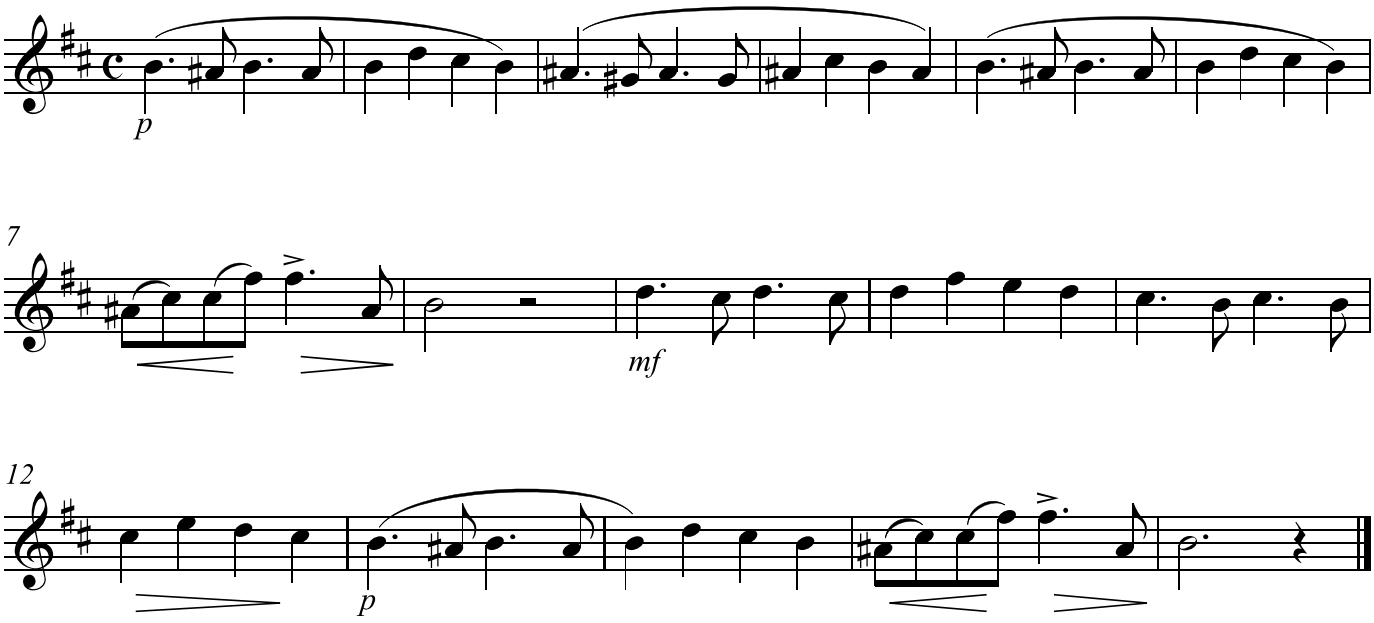
Russian Trad.